

BIROLIKE (FREDDIE HUBBARD SOLO TRANSCRIPTION)

TRUMPET IN B FLAT

'READY FOR FREDDIE' (FREDDIE HUBBARD -- BLUE NOTE 1962)

FREDDIE HUBBARD

$\text{♩} = 240$

1 (BLUES)

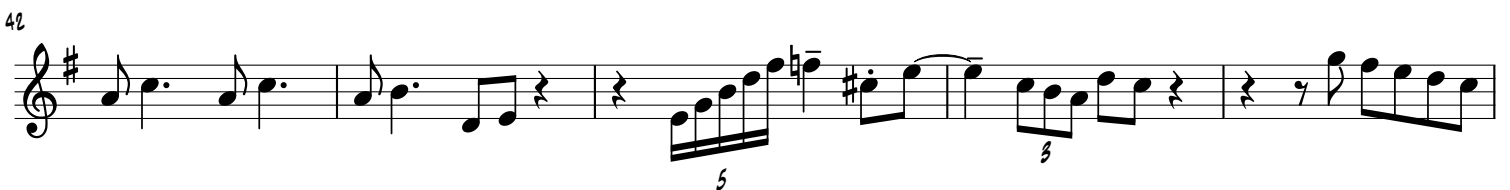
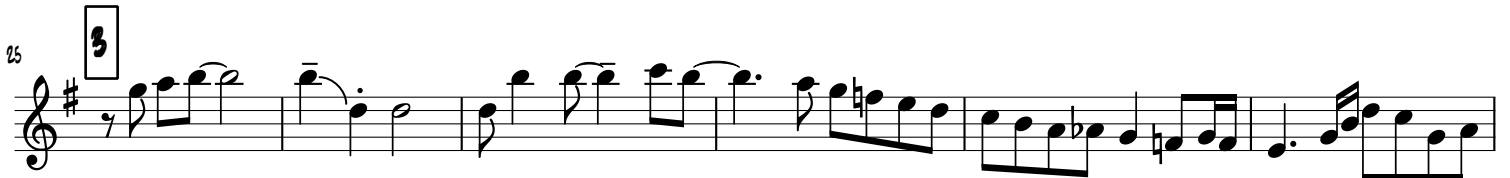
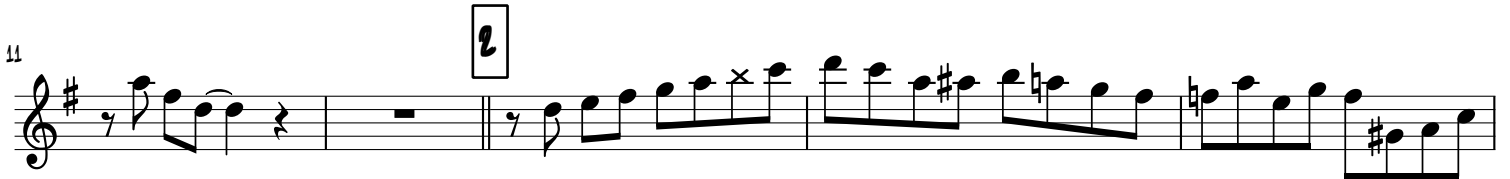

47 5

52

58 6

64

68 7

74

80 8

86

91

96 9

102

109

10

114

11

119

125

12

132

137

13

143

149

14

155

161

166

15

174

181

16

187

193

17

198

204

18

209

214

19

